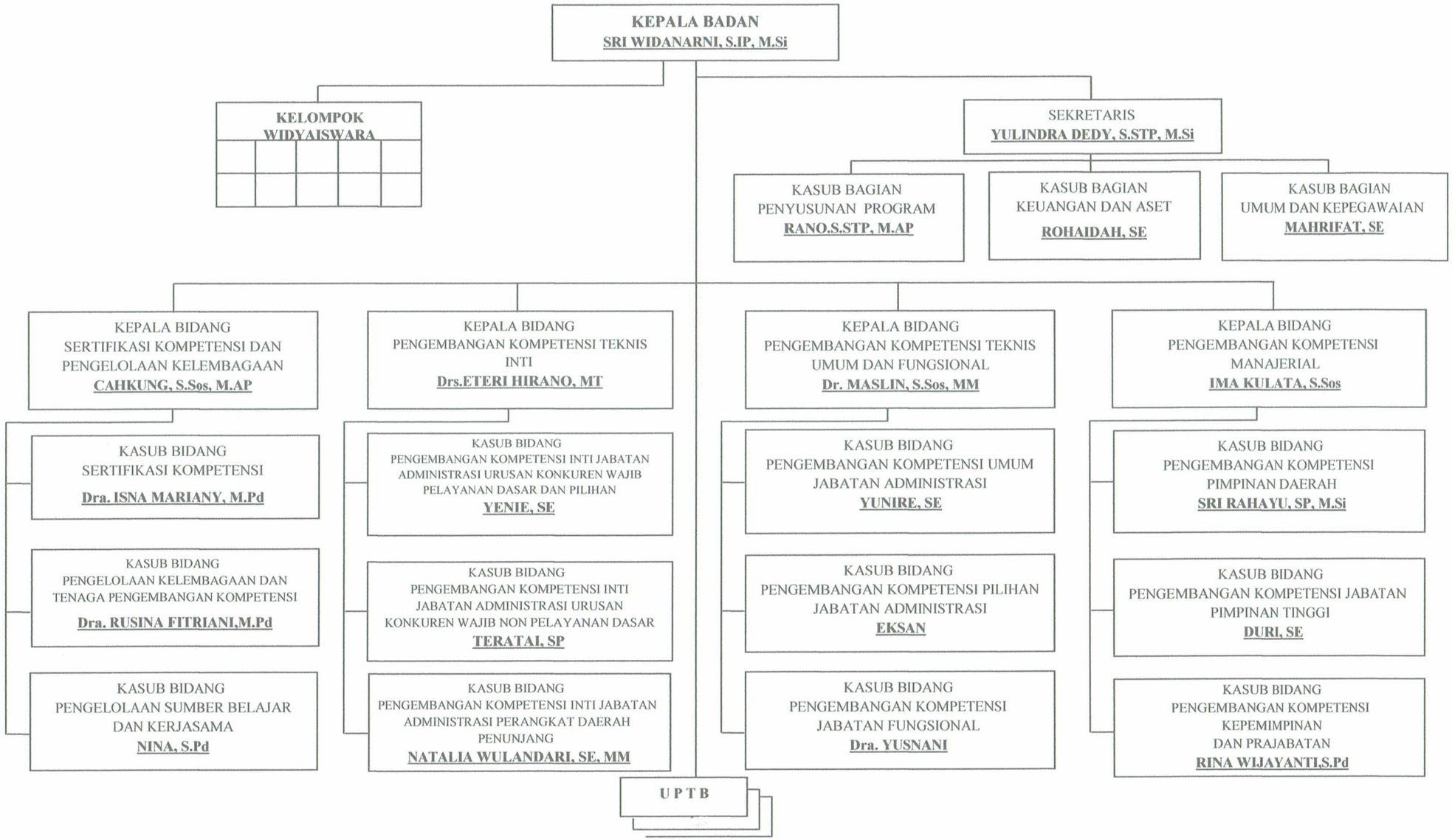STRUKTUR ORGANISASI BADAN PENGEMBANGAN SUMBER DAYA MANUSIA PROVINSI KALIMANTAN TENGAH