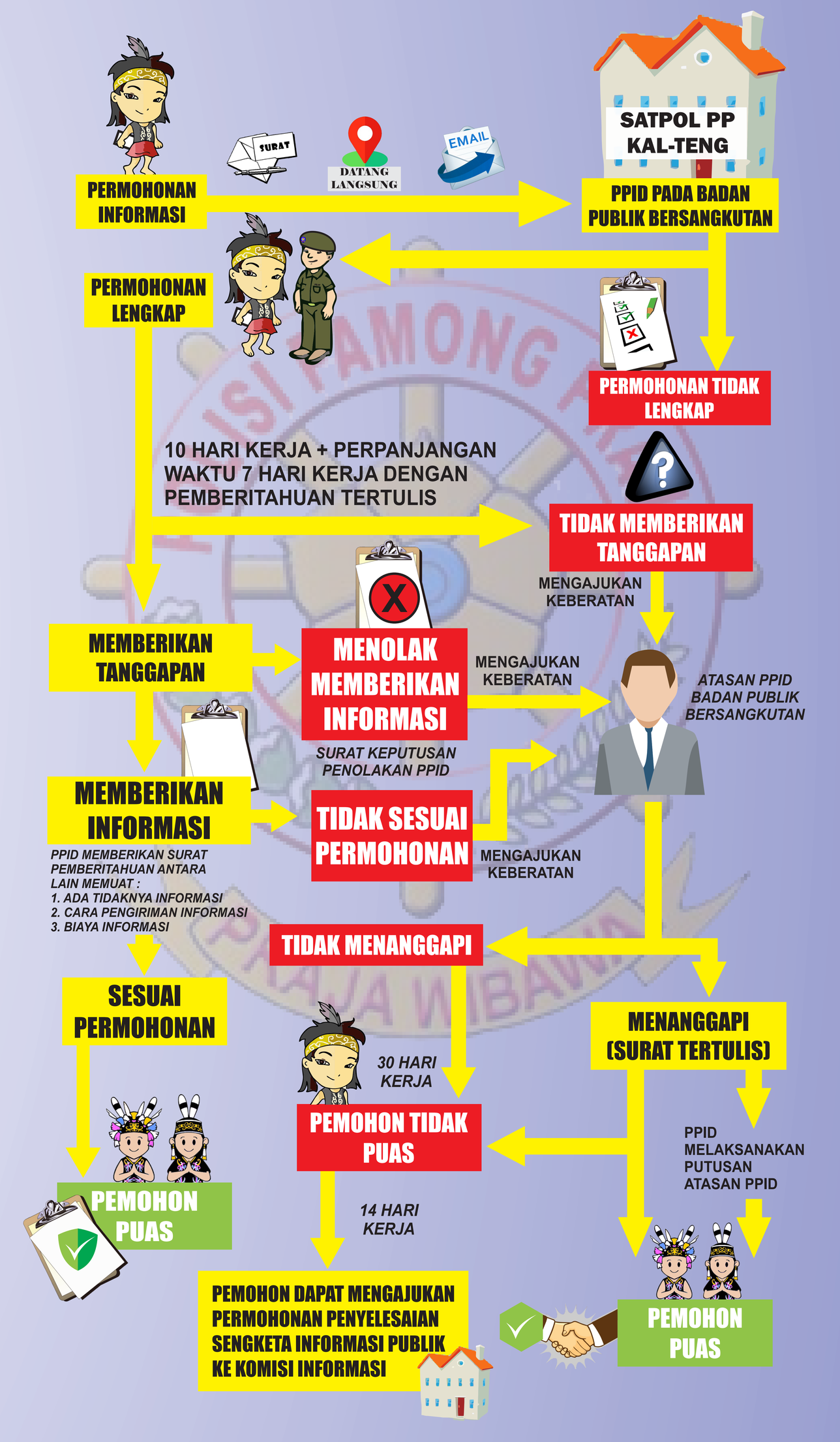BAGAN ALUR PERMOHONAN INFORMASI PADA SATUAN POLISI PAMONG PRAJA PROVINSI KALIMANTAN TENGAH