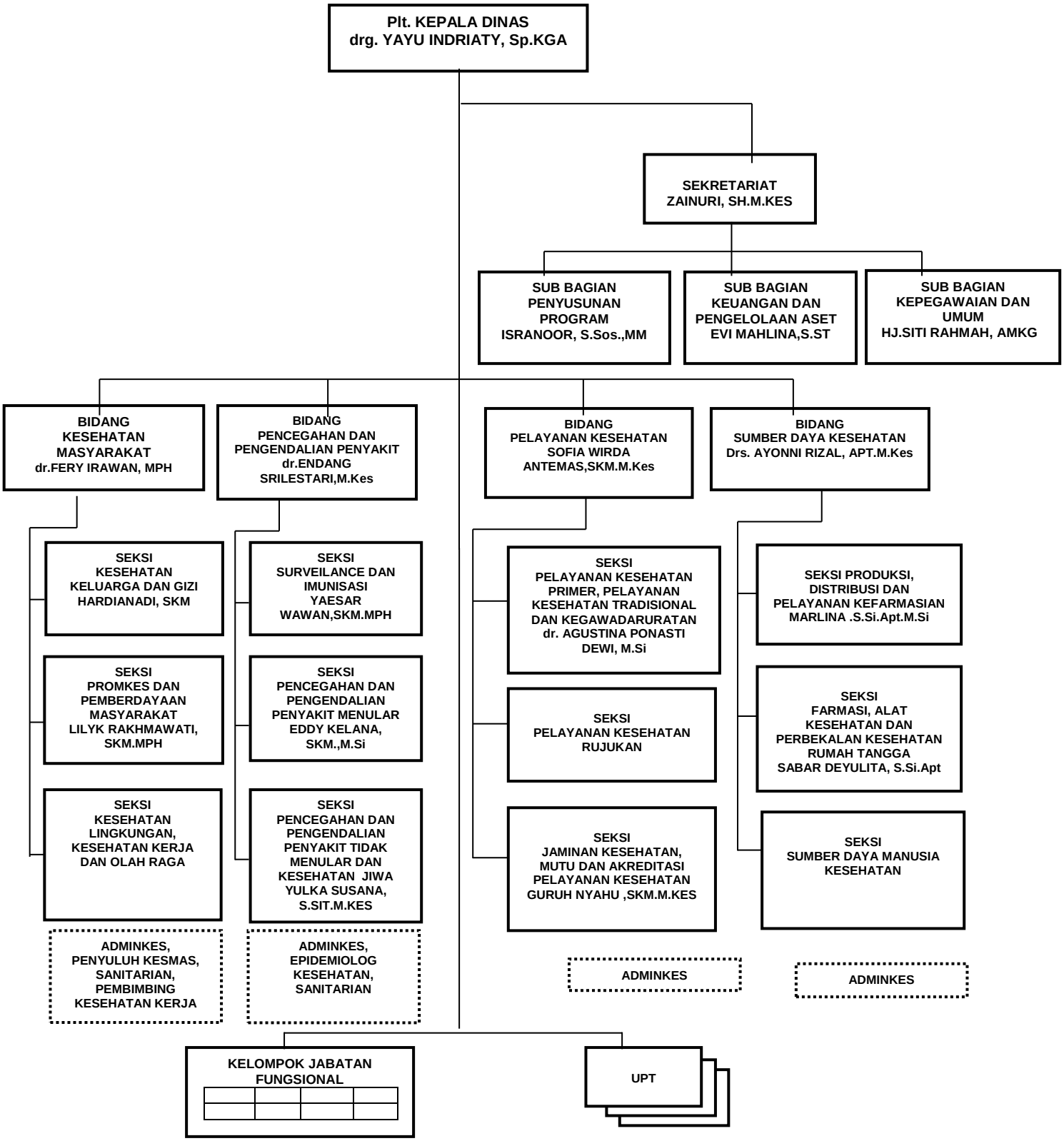STRUKTUR ORGANISASI DINAS KESEHATAN PROVINSI KALIMANTAN TENGAH TAHUN 2018